FIRE DEPARTMENT

CITY OF MINNEAPOLIS

ANNUAL STATISTICAL REPORT

2010

MINNEAPOLIS FIRE DEPARTMENT

ANNUAL STATISTICAL REPORT

2010

MISSION STATEMENT

Committed to providing professional emergency services
that ensure the public safety of our community
and the region we support.

CITY OF MINNEAPOLIS

Mayor
R. T. Rybak

City Council

Ward 1 Kevin Reich
Ward 2 Cam Gordon
Ward 3 Diane Hofstede
Ward 4 Barbara Johnson
Ward 5 Don Samuels
Ward 6 Robert Lilligren
Ward 7 Lisa Goodman
Ward 8 Elizabeth Glidden
Ward 9 Gary Schiff
Ward 10 Meg Tuthill
Ward 11 John Quincy
Ward 12 Sandra Colvin Roy
Ward 13 Betsy Hodges

City Coordinator
Steven Bosacker

Minneapolis Fire Department Chief Officers and Staff

Fire Chief
Alex Jackson

Assistant Fire Chiefs
John Fruetel/David DeWall
Cherie Penn

Deputy Chiefs, Suppression
Harold Breffle
David Dewall
Michael Dickinson
Todd Steinhilber

Deputy Chief, Training
Richard Christensen

Fire Marshal
Bryan Tyner

Deputy Chief, Information & Technology (acting)
Timothy Hillmeyer

Deputy Chief, Personnel (acting)
Jennie Kawaters

Finance & Logistics Director
Karen Wagner

Deputy Chief, Emergency Medical Services
Charlotte Holt

Engineering
Walter Lee/Colleen Mullen

Battalion Chiefs
Micheal Carswell
Stephen Dziedzic
Donald Leedham
Peter Malinosky
Kathleen Mullen
Edward Otis
Gary Piekarczyk
Jeffrey Rivers
Kevin Rousseau
Todd Steinhilber
John Szczech
Todd White

Minneapolis Fire Department Organizational Chart

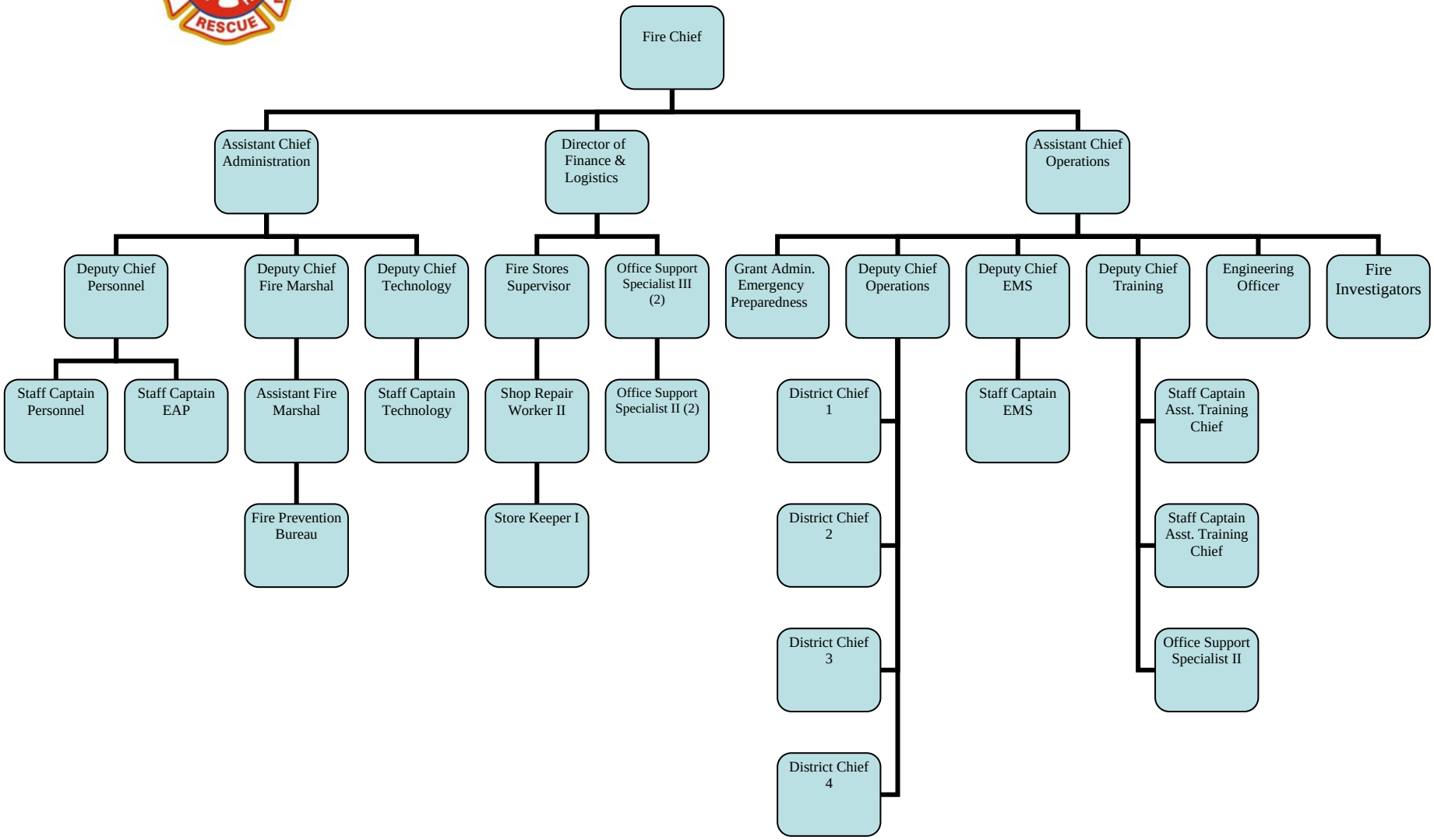

Minneapolis Fire Station Locations

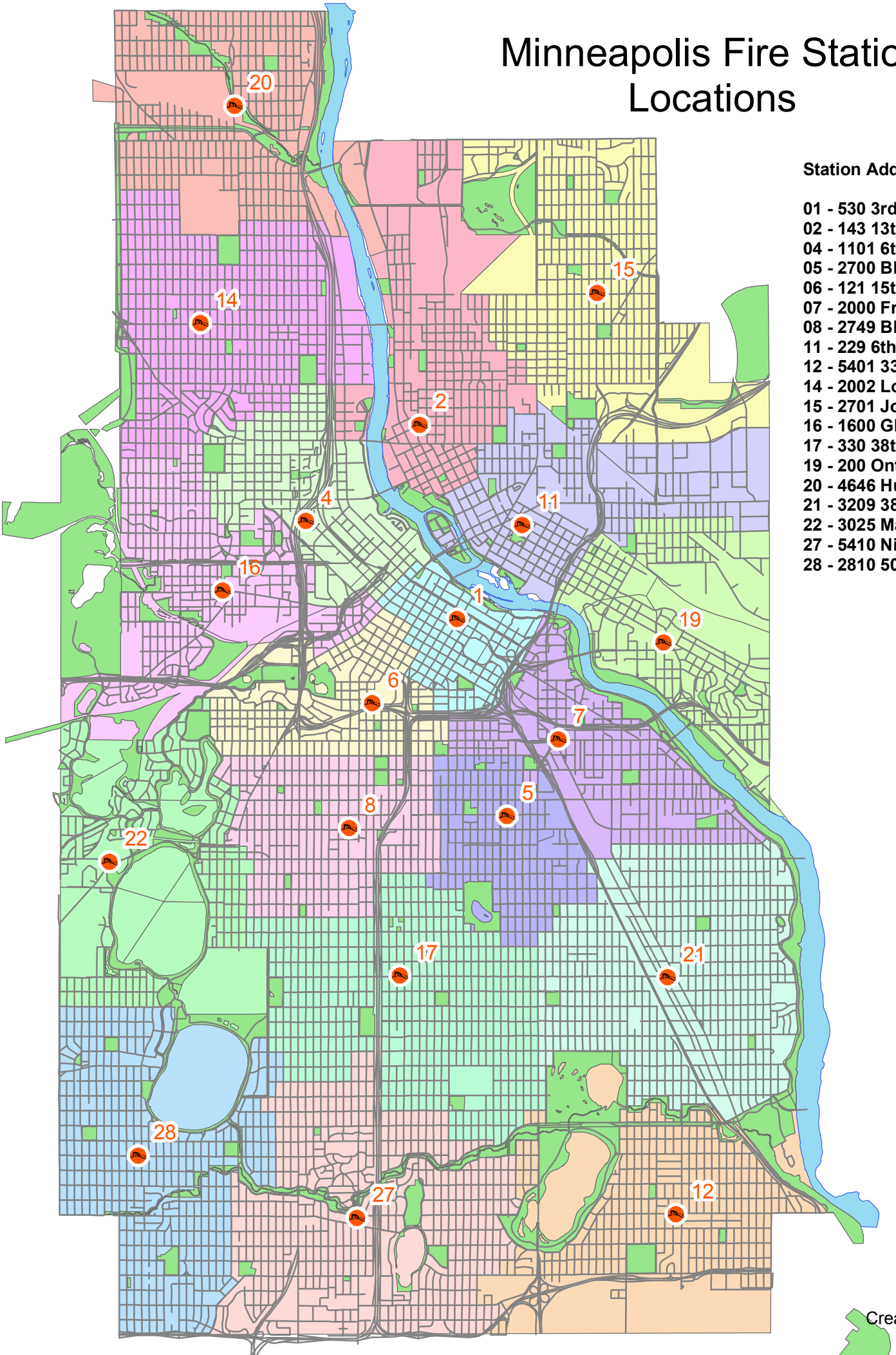

Station Address

01 - 530 3rd St S
02 - 143 13th Ave NE
04 - 1101 6th St N
05 - 2700 Bloominton Ave S
06 - 121 15th St S
07 - 2000 Franklin Ave E
08 - 2749 Blaisdell Ave S
11 - 229 6th St SE
12 - 5401 33rd Ave S
14 - 2002 Lowry Ave N
15 - 2701 Johnson Ave NE
16 - 1600 Glenwood
17 - 330 38th St E
19 - 200 Ontario St SE
20 - 4646 Humboldt Ave N
21 - 3209 38th St E
22 - 3025 Market Plaza
27 - 5410 Nicollet Ave S
28 - 2810 50th St W

Created 2/6/2008

MINNEAPOLIS FIRE DEPARTMENT
2010 SUMMARY

Population	382,578
Land area (sq. miles)	58.7
2010 Budget	$ 54,475,510

PERSONNEL	(effective 12/31/10)
Fire Chief	1
Assistant Chiefs	2
Deputy Chiefs	4
Battalion Chiefs	11
Fire Marshal	1
Staff Captains	9
Captains	94
Fire Motor Operators	97
Firefighters	180
Fire Investigators	2
Fire Inspectors	3
TOTAL SWORN	**404**
Civilians	20
TOTAL PERSONNEL	**424**

Battalions	4
Fire stations	19
Engine Companies	19
Ladder Companies*	6
Heavy Rescue	2
Command Van	1
Salvage Rig	1

*L7 for portion of year

FIRE LOSS

Total Structure Fires	682
Loss	$11,313,325
Total Vehicle Fires	284
Loss	$573,790
Total Other Fires	407
Loss	$31,120
Total Fire Loss	**$11,918,235**

(excludes exposures and mutual aid)

MULTIPLE ALARM FIRES

2-2 Alarms	18
3-3 Alarms	3
4-4 Alarms	0
Total Multiple Alarms	**21**
TOTAL LOSS	**$7,250,000**

CIVILIAN FIRE VICTIMS

Deaths	13
Injuries	29

FIREFIGHTER INJURIES

Lost Time Injuries	53
No Lost Time Injuries	201
TOTAL FF INJURIES	254

Total Fire Company Familiarizations	2,039
Total Fire Prevention Bureau Buildings Inspected	924
Total Fire Prevention Bureau Dwelling Units Inspected	10,298

Fires	1,392
EMS & Rescue	21,781
False Alarm	4,555
Hazardous Condition	950
Other Incidents	4923
Total Calls for Service	**33,601**

(Mutual aid – 13 Automatic Aid - 24)

APPARATUS RESPONSES

Company	Total Runs
Engine 6	3,567
Engine 7	2,937
Engine 14	2,876
Engine 8	2,817
Engine 1	2,809
Engine 5	2,537
Engine 4	2,305
Engine 17	2,169
Engine 21	2,038
Engine 16	1,884
Engine 11	1,790
Engine 20	1,469
Engine 15	1,394
Engine 2	1,360
Engine 19	1,345
Engine 27	1,223
Engine 22	917
Engine 28	855
Engine 12	825
Ladder 11	2,255
Ladder 3	1,825
Ladder 4	1,416
Ladder 10	1,195
Ladder 2	894
Ladder 5	660
Ladder 7	268
Rescue 1	789
Rescue 9	726

Average Response Time
3 minutes, 56 seconds

- 84.9% of all fire calls responded to in less than 5 minutes
- 83% of all EMS calls responded to in less than 5 minutes

Structural Fires
w/hose lines laid
excluding residential garages

- First–in rig on scene in less than 5 minutes 83.4% of the time
- 14 FFs on scene of initial alarm in less than 9 minutes, 20 seconds 90% of the time (not including upgrades)

Five Year Trends
2006 – 2010

Total Calls for Service,
Total Fire Runs and Total Rescue & EMS Runs

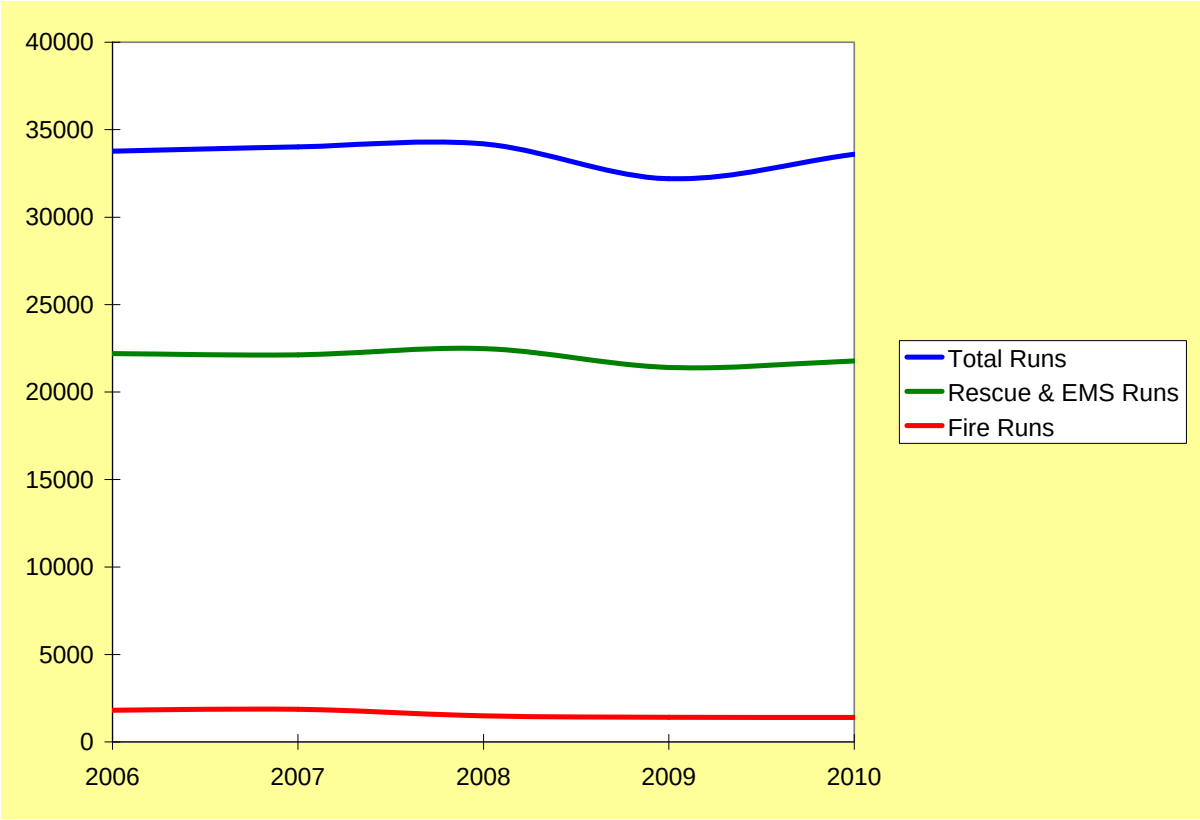

	Total Calls for Service	Rescue & EMS Runs	Fire Runs
2006	33,768	22,199	1,808
2007	34,016	22,122	1,859
2008	34,191	22,492	1,489
2009	32,191	21,400	1,401
2010	33,601	21,781	1,392

Total Fire Loss

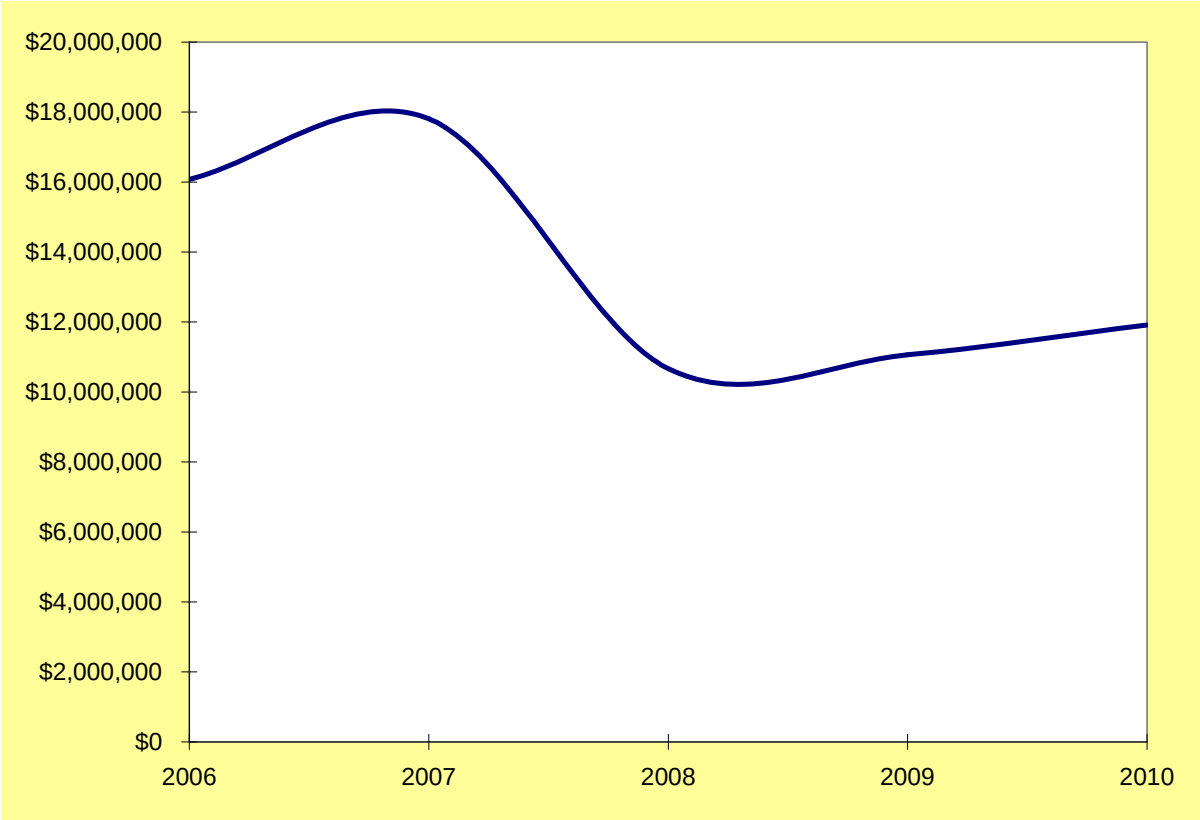

	Total Fire Loss
2006	$16,079,420
2007	$17,807,930
2008	$10,665,039
2009	$11,065,130
2010	$11,918,235

Civilian Fatalities and Injuries

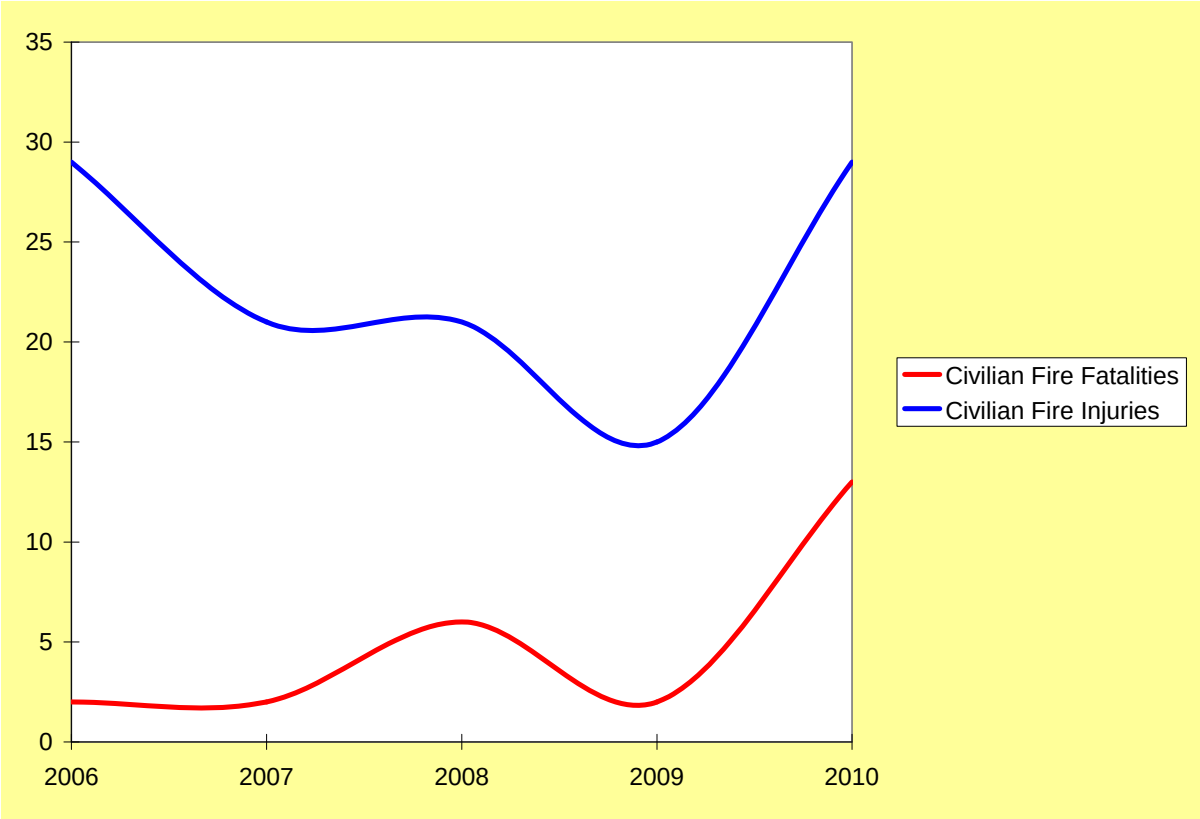

	Civilian Fire Fatalities	Civilian Fire Injuries
2006	2	29
2007	2	21
2008	6	21
2009	2	15
2010	13	29

Total Sworn Personnel and Firefighter Injuries

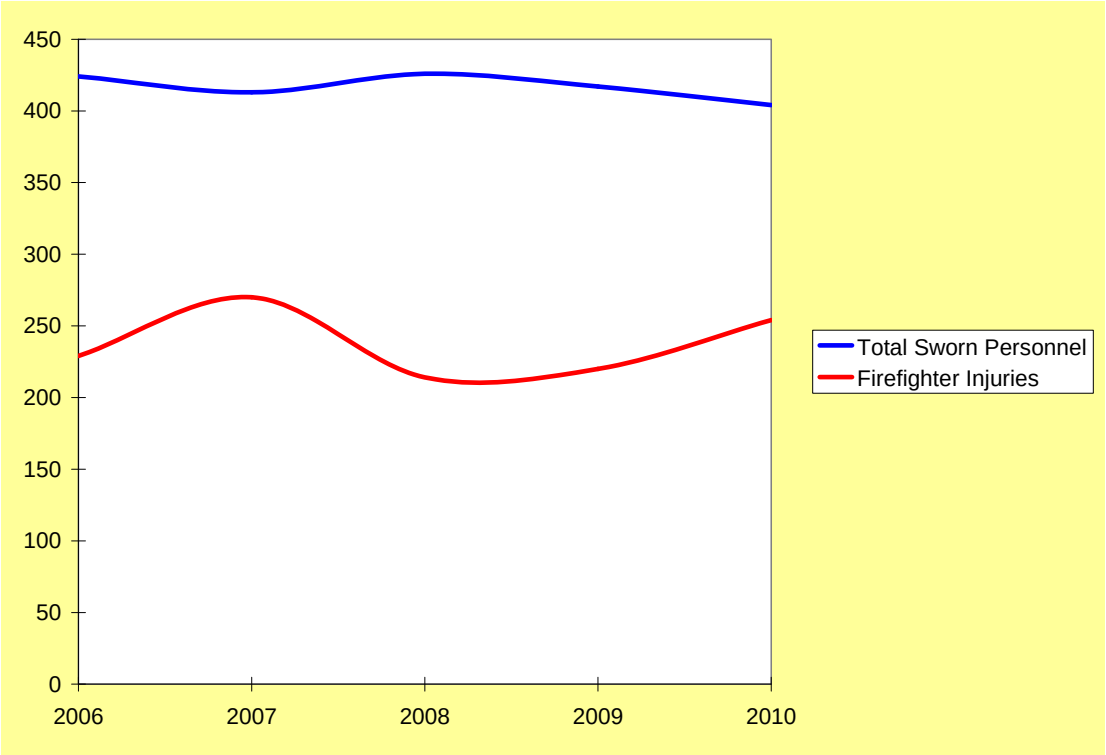

	Total Sworn Personnel	Firefighter Injuries
2006	424	229
2007	413	270
2008	426	214
2009	417	220
2010	404	254

2010 Positions by Division
(sworn & civilian)

	Total	Sworn	Civilian
Emergency Response	388	388	0
Fire Prevention Bureau	16	4	12
Headquarters Staff & Fire Stores	14	8	6
Training Staff	6	4	2

SWORN PERSONNEL SUMMARY
As of 12/31/10

	Total Number	% of Total
Total Sworn Personnel	**404**	
Total People of Color	**129**	**31.93%**
Total Males	**341**	**84.40%**
White	229	67.16%
Black	66	19.35%
American Indian	20	5.87%
Hispanic	16	4.69%
Asian	9	2.64%
Hawaiian	1	.29%
Male Minority Totals	112	32.84%
Total Females	**63**	**15.60%**
White	46	73.02%
Black	7	11.11%
American Indian	5	7.93%
Hispanic	4	6.35%
Asian	1	1.59%
Female Minority Totals	17	26.98%
Protected Class	**129**	**31.93%**

2010 Average Daily Staffing
(includes hirebacks)

	A Shift	B Shift	C Shift	Total
Month				
January	97.75	100.11	103.13	100.42
February	97.91	96.64	98.68	97.68
March	99.11	99.34	99.92	99.47
April	99.98	100.20	100.38	100.19
May	97.45	99.25	97.60	98.09
June	97.66	95.90	96.05	96.54
July	94.89	94.25	97.93	95.66
August	94.40	94.40	94.96	94.58
September	96.99	95.25	95.71	95.98
October	96.49	97.05	95.26	96.27
November	98.59	95.82	96.13	96.85
December	95.96	95.46	98.47	96.59
Totals	**97.26**	**96.97**	**97.85**	**97.36**

Average Daily Staffing 2010

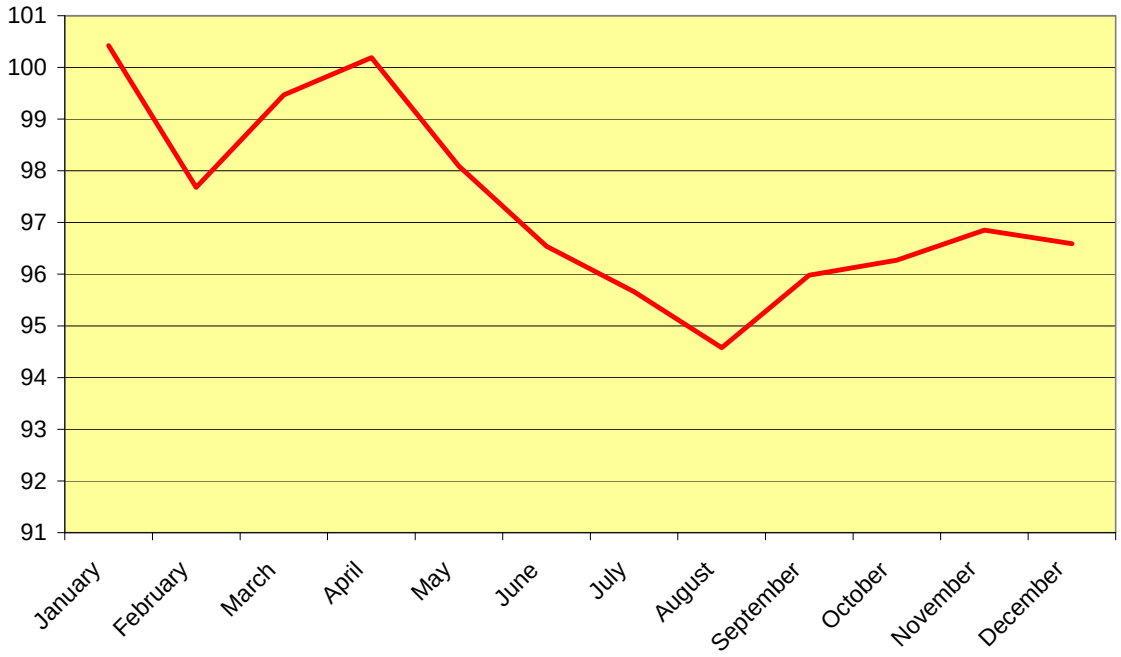

Firefighter Injuries

2010

Type 1 – Report only, including exposures – no lost time	160
Type 2 – First aid only – no lost time	36
Type 3 – Treated by physician – no lost time	5
Type 4 – Moderate severity – lost time injury	49
Type 5 – Severe – lost time injury	4
Total Firefighter Injuries	254

2010 Total MFD Incidents
(includes exposures and mutual aids)

Rescue and Emergency Medical Service	21,781
False Alarm and False Call	4,555
Good Intent Call	2,993
Service Call	1,598
Fires	1,373
Hazardous Conditions - No Fire	900
Overpressure Rupture, Explosion, Overheat - No Fire	49
Mutual Aid and Automatic Aid	37
Severe Weather & Natural Disaster/Other	14
Special Incident Type	301
Totals	**33,601**

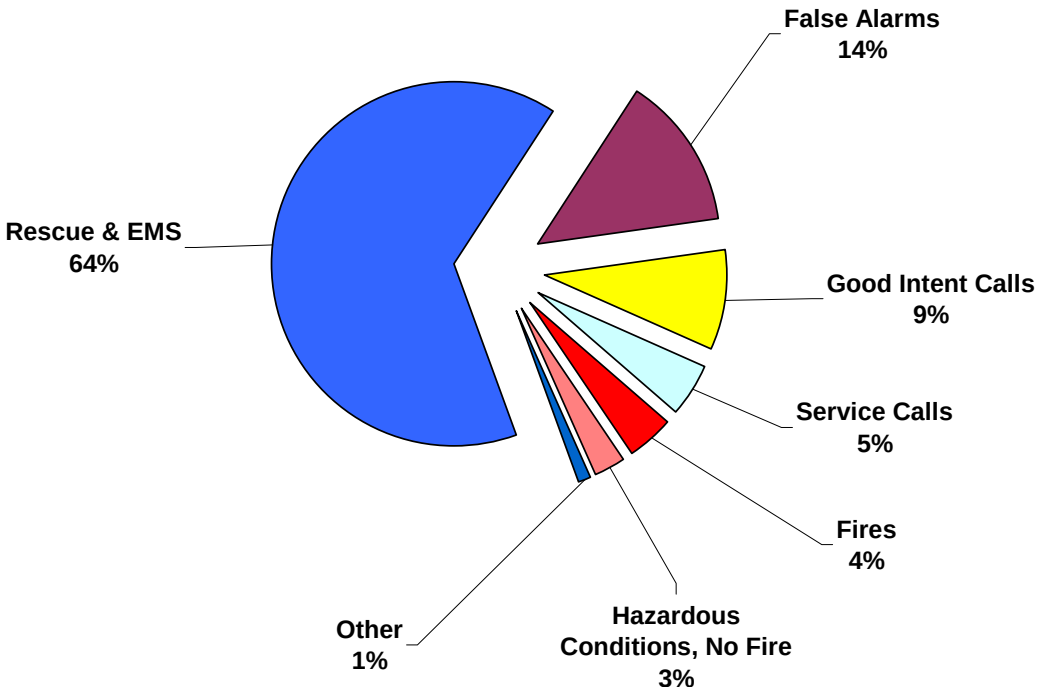

2010 Fires by Incident Type

(includes exposure fires and mutual aids)

Incident Type	Count	Estimated Loss (in dollars)
Building fire	336	11,307,165
Fires in structures other than in a building	7	200
Cooking fire, confined to container	314	1,150
Chimney or flue fire, confined to chimney or flue	4	0
Incinerator overload or malfunction, fire	1	0
Fuel burner/boiler malfunction, fire	5	2,000
Commercial Compactor fire, confined	2	0
Trash or rubbish fire, contained	30	1,310
Fire in motor home, camper	1	1,500
Passenger vehicle fire	272	545,790
Road freight or transport vehicle fire	10	8,000
Rail vehicle fire	1	0
Camper or RV fire	1	0
Off-road vehicle or heavy equipment fire	1	20,000
Natural vegetation fire, Other	35	0
Forest, woods or wildland fire	3	0
Brush, or brush and grass mixture fire	47	0
Grass fire	21	0
Cultivated vegetation fire	1	0
Outside rubbish, trash or waste fire	120	50
Dumpster or other outside trash receptacle fire	133	850
Outside stationary compactor fire	1	0
Outside rubbish fire, other	1	0
Special outside fire, Other	33	6,020
Outside storage fire	5	12,200
Outside equipment fire	5	12,000
Outside gas or vapor combustion	1	0
Outside mailbox fire	1	0
Totals	**1,392**	**$11,918,235**

2010 Structure Fires by Property Use

Structure Use	Number	Estimated Loss (in dollars)
Residential		
1 or 2 Family	293	4,313,175
Apartments	254	3,390,340
Hotels & Motels	1	20,000
All other residential	22	7,910
Public Assembly	14	2,750,850
Schools & Colleges	5	26,500
Health Care & Jails	12	2,000
Stores & Offices	19	306,000
Industry, Utility, Manufacturing	5	400
Storage (including residential garages)	41	494,100
Other Structures	16	2,050
Totals	**682**	**11,313,325**

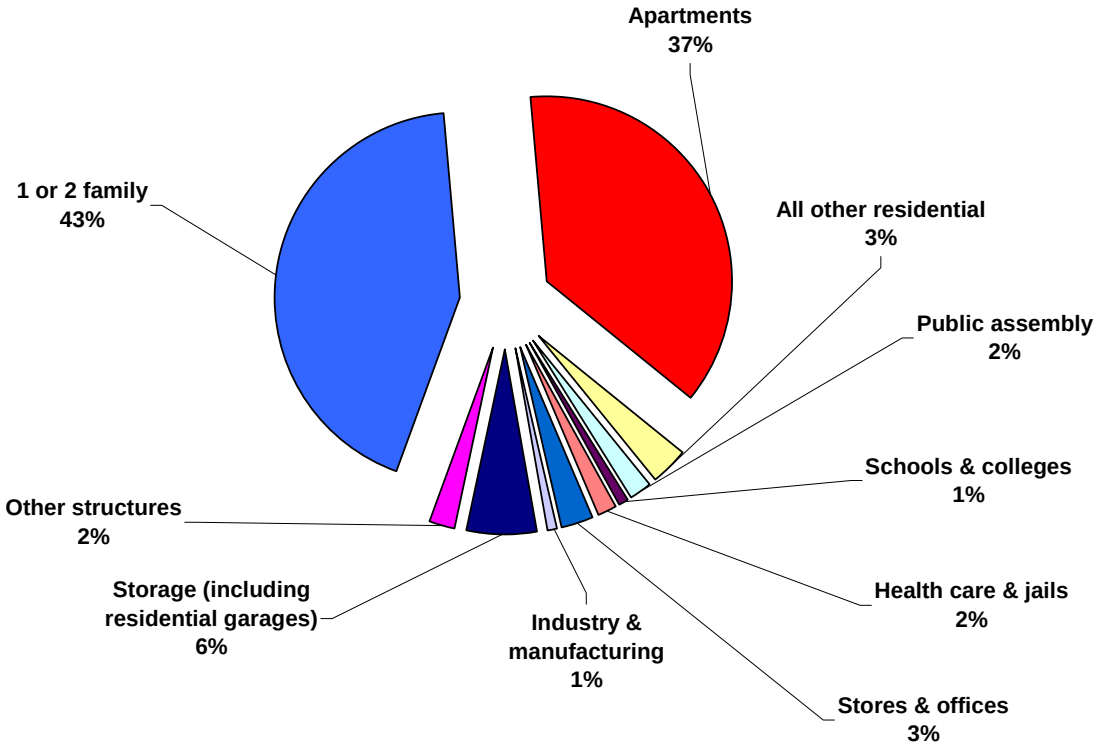

2010 Multiple Alarm Incidents

2-2 Alarms	18
3-3 Alarms	3
4-4 Alarms	0
TOTAL MULTIPLES	**21**

Date	Time	Location	Occupancy Type	Loss
		2-2 Alarms		
Jan-03	311	1169 14th Avenue SE	House	$220,000
Jan-11	810	3234 Girard Avenue North	House	$100,000
Jan-19	2258	4153 Chicago Avenue South	Garage	$80,000
Feb-18	1256	819 West 50th Street	Commercial	$2,750,000
Mar-26	241	2212 Elliot Avenue South	Duplex	$75,000
Apr-17	2015	3512 17th Avenue South	House	$150,000
Jun-23	338	1223 Morgan Avenue North	House	$60,000
Jul-03	1142	1082 17th Avenue SE	Triplex	$75,000
Jul-08	1704	4231 Colfax Avenue North	House	$75,000
Jul-13	2026	100 Union Street SE	University lab	$25,000
Jul-15	211	1601 East 32nd Street	House	$100,000
Aug-01	1400	1216 Washburn Avenue North	House	$100,000
Aug-27	1456	2208 Marshall Street NE	Duplex	$100,000
Aug-29	856	15 East Grant Street	Apartment	$3,000
Sep-17	2242	3037 5th Avenue South	House	$110,000
Oct-18	825	3218 Emerson Avenue North	Duplex	$30,000
Nov-16	610	2204-06 Garfield Avenue South	Duplex	$290,000
Nov-18	1605	2910 East Franklin Avenue	Apartment	$7,000
		3-3 Alarms		
Apr-02	559	3001 East Lake Street	Commercial w/residential above	$2,500,000
Aug-09	1946	3452 Bryant Avenue South	Fourplex	$200,000
Oct-20	1856	2609 Blaisdell Avenue South	Apartment	$200,000
		4-4 Alarms		
			TOTAL LOSS	**$7,250,000**

Causes of Structure Fires
2010

Cooking	294
Unknown	200
Incendiary, suspicious	43
Open flame, ember, torch	29
Smoking	20
Other heat, flame, spark	19
Heating	8
Note: info from Results Mpls. March 2011	

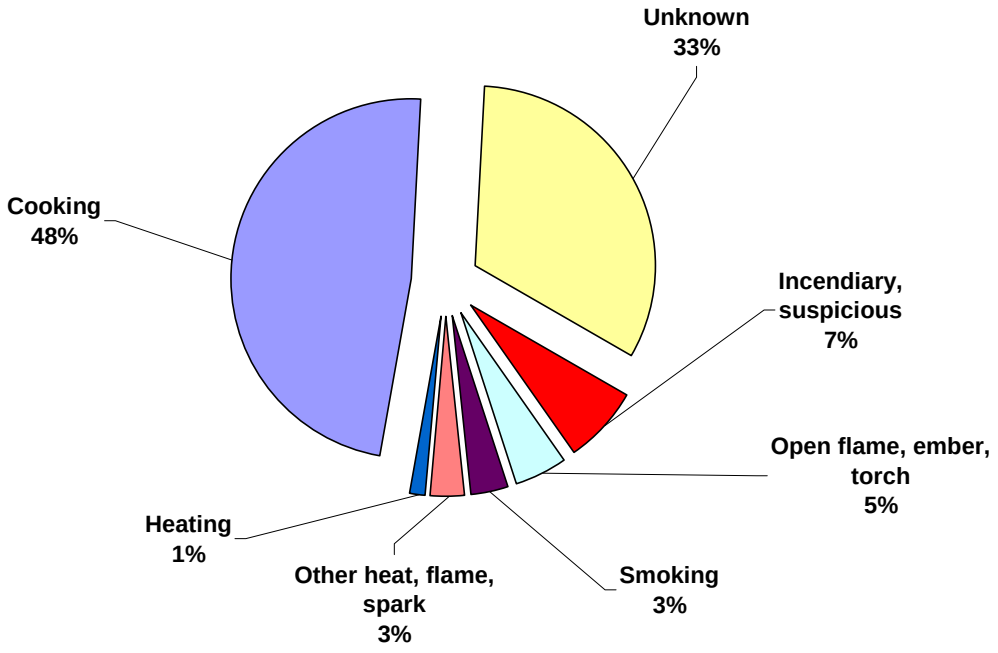

False Alarm Types and Percent of Total Calls 2010

Number of False Alarms	% of Total Calls
4555	13.6%

Alarm malfunction	1308
Unintentional activation	2610
Malicious false alarm	385
Other causes	252
Note: Info from Results Mpls. March 2011	

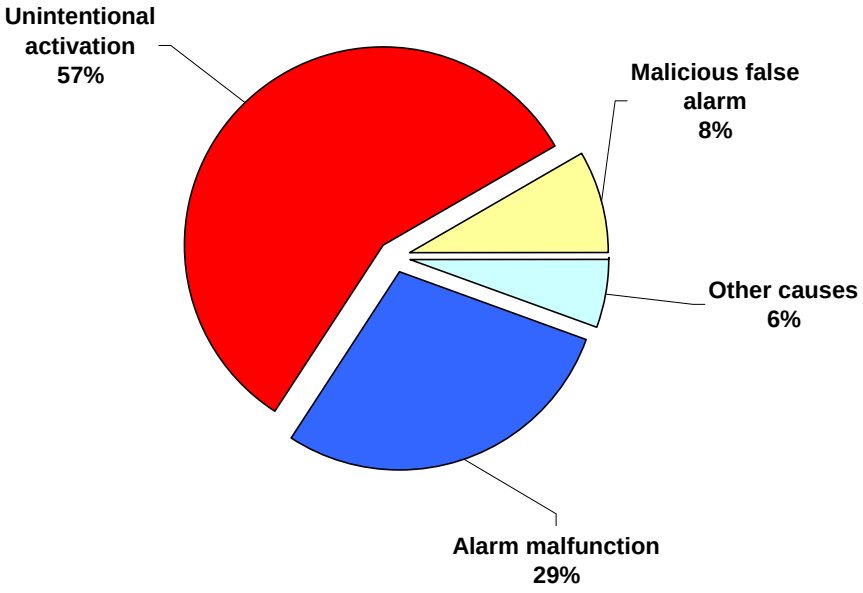

Fire Investigation 2010

	# Fires Investigated	# Arson Fires	% Arson Fires
January	25	6	24%
February	29	5	17%
March	42	8	19%
April	31	5	16%
May	28	14	50%
June	39	19	48%
July	39	13	33%
August	44	13	30%
September	36	12	33%
October	34	10	28%
November	45	8	18%
December	30	3	10%

There were 423 total fires investigated in 2010.

Accidental	204	48%
Arson	116	28%
Undetermined	101	24%

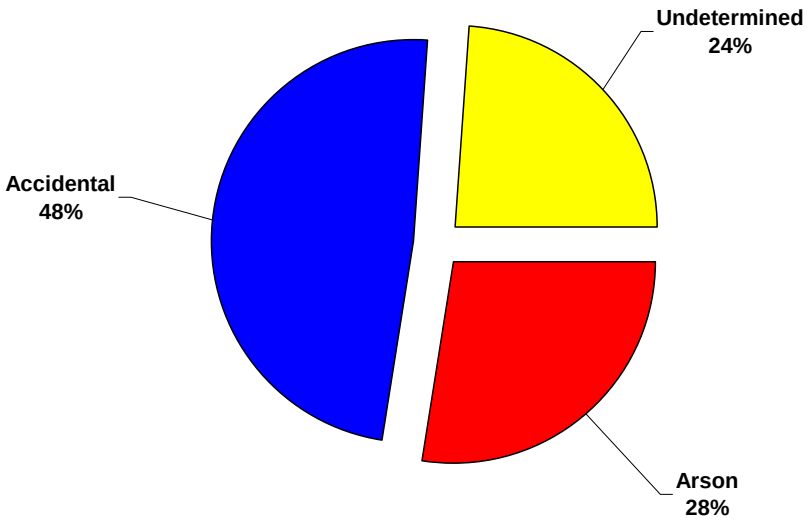

2010 Emergency Medical Service

Incident Types

(includes mutual aids)

Incident Type	
EMS call, excluding vehicle accident with injury	10,276
EMS – Arrive & cancelled before patient contact or no patient contact	7,089
EMS – Assist medics, did not provide any BLS treatment	2,664
Motor vehicle accident with injuries	463
Motor vehicle accident with no injuries	241
Medical assist, assist EMS crew	184
EMS – DOA (no BLS provided)	178
Motor vehicle accident w/injuries – no patient contact	144
Removal of victim(s) from stalled elevator	138
Lock-in	130
Motor vehicle vs. self-propelled (bike, wheelchair)	108
Motor vehicle/pedestrian accident	104
Extrication of victim(s) from vehicle	10
Swimming/recreational water areas rescue	9
Search for person in water	7
Watercraft rescue	6
High-angle rescue	5
Rescue, EMS incident, other	4
Extrication of victim(s) from building/structure	4
Swift water rescue	4
Trench/below-grade rescue	3
Extrication of victim(s) from machinery	3
Search for person on land	2
Confined space rescue	1
Ice rescue	1
Electrocution or potential electrocution	1
Trapped by power lines	1
Rescue or EMS standby	1
Total	**21,781**

2010 Emergency Medical Service

Chief Patient Complaint

Respiratory distress	1,949
Chest pain	1,419
Altered level of consciousness	1,248
Trauma	1,076
Impression/assessment, other	884
Pain, general	621
Seizure	587
Hemorrhaging/bleeding	561
Back pain	358
Syncope, fainting	300
Stroke, CVA	243
Abdominal pain	232
General illness	202
Flu like symptoms	200
Cardiac arrest	186
Headache	158
Diabetic symptom	155
Overdose/poisoning	132
Behavioral – mental status, psychiatric disorder	123
Pregnancy, OB	109
Cardiac dysrhythmia	96
Allergic reaction, excludes stings & venomous bites	72
Vaginal bleeding	52
Respiratory arrest	42
Airway obstruction	30
Obvious death	25
Suicide attempt	23
Burns	20
Eye problem	14
Sting, bite	9
Hyperthermia	7
Hypothermia	6
Inhalation injury, toxic gases	6
Chemical discharge	4
Hypovolemia	3
Electrocution	1
Total	**11,153**

2010 Training

Company Schools – Total Hours	52,075
Hours of Training per Employee	129

Company Level & Training Division Classes

Administrative – 1,093 hours

MFD Communications
Employee performance appraisal
Ethics training
Intersection Safety
Firehouse Software Training
Visinet Mobile Training

Basic Practices – 6,047 hours

Self-Contained Breathing Apparatus
Advancing Lines
Replacing Burst Section
Hose Loading and Bundles
Straight Beam Ladders
30-35 Ft. Extension Ladders
Auditorium Raise
Ladder – Stairs Unsafe
High Rise Operations
Back Stretching Hose
Elevate Hose Lines
Aerial Standpipe
Raise Equipment
RIT
Ladder Rescues
Rescue Basket
Ventilation
Life Rope Slide
Aerial Ladder Water Tower
Master Streams
Relay Operations
Sprinkler Systems
Foam Equipment
FMO Manual

New Program Training – 383 hours

Boarded Vacant Building Training

EMS Company Schools - 4,331 hours

Daily Safety Briefing
Airway Management & Equipment
Defibrillator Operation
Automatic B/P Monitor Operations
SOPs for Transfilling Medical 02
Patient Care Guidelines
Infection Control Policy
Introduction to EMS
Well Being EMS
Medical/Legal EMS Issues
Human Body
Baseline Vital Signs
Lifting & Moving Patients
Airway Management
Patient Assessment
Communications
Pharmacology
Respiratory Emergencies
Cardiovascular Emergencies
Neurological Emergencies
Acute Abdomen
Diabetic Emergencies
Allergic Reactions
Substance Abuse/OD

Environmental Emergencies
Behavioral Emergencies
OB/GYN
Kinematics of Trauma
Bleeding
Shock
Soft Tissue Injuries
Eye Injuries
Face & Threat Injuries
Chest Injuries
Abdominal & Genital Injuries
Musculoskeletal Care
Head & Spine Injuries
Pediatric Assessment
Pediatric Medical
Pediatric Trauma
Geriatric Assessment
Ambulance Operations
Gaining Access to Patient
Special EMS Operations
Advanced Airway (Medic)
BLS Review
NREMT Skills – PA Medical
NREMT Skills – PA Trauma
NREMT Skills – Bleeding Control
NREMT Skills – Spine Immobilize
NREMT Skills – Long Bone Splint
Infectious Diseases
Bloodborne Pathogen Training
Communicable Disease
Biological Terrorism
EMS Safety Topic
CPR Devices Study
Updated CPR Guidelines
Walk for VO2 Fitness – Rockport Test
MFD Functional Weight Training Program
EMT-B Course
Basic Animal Rescue Training
CPR Self Study

Essentials of Firefighting – 5,126 hours

Firefighter Orientation and Safety
Fire Behavior
Building Construction
Firefighter Personal Protective Equipment
Portable Extinguishers
Ropes & Knots
Rescue & Extrication
Forcible Entry
Ground Ladders
Ventilation
Water Supply
Fire Hose
Fire Streams
Fire Control
Fire Detection, Alarm and Suppression Systems
Loss Control
Protecting Evidence for Fire Cause Determination
Fire Department Communications
Fire Prevention & Public Fire Education
Fire Service Elevator Operation

Hazardous Materials – 1,908 hours

Introduction to Hazardous Materials
Managing the Hazardous Materials Incident
Explosive Emergencies
Gas Emergencies
Responding to Liquefied Gas Emergencies
Flammable & Combustible Liquid Emergencies
Flammable Solid Emergencies
Responding to Oxidizer Emergencies
Poison Emergencies
Responding to Poison Emergencies
Radioactive Emergencies
Understanding Radioactive Emergencies
Corrosive Emergencies
Understanding Corrosive Emergencies

Responding to Corrosive Emergencies
Miscellaneous Hazardous Materials Emergencies
Spills: Open Water, Moving Water, Sewer Systems
WMD Response
Decontamination – Set Up, Solutions, Trailer Operations

MFD Lesson Plans – 4,485 hours

Driver Training, Truck
Elevator Escape & Rescue Procedures
Fire Department Connections
Fire Detection & Alarm Systems
Fire Hose
Fire Service Terminology
Foam Equipment and AFFF
Forcible Entry
Fuel Truck
Glassmaster Tool
Hurst Tool Operations
Ladders, Care & Maintenance
MFD Rescue Boat Operations
Multiple Alarm Procedures
Natural Gas Emergencies
Personal Protective Equipment
Portable Fire Extinguishers
Public Relations
Rapid Intervention Team Operations
Ropes & Knots
Salvage & Overhaul
Saws-all
Self Contained Breathing Apparatus
Station Journals
Super-Vac Smoke Ejectors
Target Saw/K12 Operations
Vehicle Accidents (involving MFD apparatus)
Ventilation Operations
Water Rescue Operations
Scott Thermal Imager
MSA Thermal Imager
Hydra Ram
Quint Operations
Aerial Platform Operation
Incident Critique
Streets & Routes
SORD Training

Medical – 55 hours

Care Across Cultures
Carbon Monoxide: The Odorless Killer
Bi-Annual Fitness Evaluation

Monthly OSHA Hazmat and Safety Topics – 611 hours

Hazmat – Air Purifying Respirator
Hazmat – Carbon Monoxide
Hazmat – Arrival and Size Up Review
Hazmat – Radioactive Casualty Management
Hazmat – Officer Safety, New Suicide Technique
Hazmat – Arrival and Size Up
OSHA – Scene Safety Considerations
OSHA – Safety & Risk Management SOP
OSHA – Work Injuries
OSHA – SCBA SOPs & SCBA Daily Check
OSHA – Alternative Fueled Vehicles
OSHA – Rail Crossing Safety
OSHA – Hybrid Vehicle Safety
OSHA – Mayday
OSHA – Flashover
OSHA – Incident Safety Officer
OSHA – PPE Cleaning
OSHA – Rapid Fire Spread Dangers
OSHA – Natural Gas
OSHA – Terms & Definitions
OSHA – Board Up/Power Tools
Firefighter Safety on the Roadway
Scene Safety at Structural Fires
Swift Water Rescue
Understanding & Handling Electrical Emergencies

Fire Operations Manual – 3,569 hours

Organization of the Fire Department
Harassment Policy & Investigative Procedures
Station Duty
Apparatus & Equipment
Arson & Fire Investigation
Fire Prevention
Reports & Records
Fire Department Communications
Uniforms & Grooming
General Operations
Emergency Duty
Incident Command
Hazardous Materials & Incident Response
Basic Practices
EMS SOPs
Infection Control Plan
Job Descriptions

Urban Search and Rescue – 577 hours

Confined Space
Atmospheric Monitoring
Lifting & Moving
Cutting & Burning
Shoring
Trench
Air Bags
High Directional
Anchoring Systems
Patient Packaging
Raising & Lowering
Cameras
Search
Ropes

Water Rescue – 1,305 hours

Ice Rescue
MFD Rescue Boat 4
MFD Rescue Boat 22
Open Water Rescue
River Rescue
MFD Air Boat 21

EMS Continuing Education Classes – 5,032 hours

Pediatric Sports Injury/King Airway
Trauma/OB
Peds/OB
King AW & POLST-SOP

Fire Module – 1,075 hours

Module #22 – 2010 Basic Practices/SCBA Recertification

Conferences – 224 hours

Captains Conference
Special Ops Program Management

2010 MFD
Limited English Proficiency Incidents

Total Limited English Proficiency Runs	470	
Total Runs Where Interpreter Was Used	348	74%

Interpreter Type Used

Family Member	214	62%
Bystander	95	27%
MFD Personnel	30	9%
Language Line	9	2%

Language Breakdown

Somali	201	43%
Spanish	129	27%
Other/unknown	55	12%
Hmong	47	10%
Russian	15	3%
Laotian	10	2%
Oromo	8	2%
Vietnamese	5	1%

MFD Equipment List

Ladder Companies	**Staff**	**USAR/ MTF**
Engine Companies	**Other**	

Unit # & Rig #	Year	Make	Model	Location
71011 **L3**	2001	PIERCE	DASH2000	Sta 21
71012 **L10**	2001	PIERCE	DASH2000	Sta 14
71020 **USAR #3**	1990	IHC	2674/PIRSCH	EOTF
71030 **DECON TOW**	1990	IHC	2674/PIRSCH	Sta 19
71050 **SPL14**	1995	IHC	2674/PIRSCH	Sta 14
71090 **USAR UNIT#5**	1976	FORD	LT9000/PIRSC	EOTF
71301 **L11**	2004	PIERCE	DASH PLATFOR	Sta 6
71320 **SPL12**	1996	SUTPHEN	3074F/HALE	Sta12
71330 **SPL8**	1998	SUTPHEN	TS 100 LADDE	Sta 8
71340 **L4**	1998	SUTPHEN	TS95 AERIAL	Sta 4
71401 **E8**	2004	GENERAL/SP	2002EE2-2527	Sta 8
71402 **E1**	2004	GENERAL/SP	2002EE2-2527	Sta 1
71403 **E14**	2004	GENERAL/SP	2002EE2-2527	Sta14
71404 **E4**	2004	GENERAL/SP	2002EE2-2527	Sta 4
71405 **E11**	2004	GENERAL/SP	2002EE2-2527	Sta 11
71406 **E17**	2004	GENERAL/SP	2002EE2-2527	Sta 17
71407 **E5**	2008	PIERCE	ARROW XT	Sta 5
71408 **E7**	2008	PIERCE	ARROW XT	Sta 7
71409 **E6**	2009	PIERCE	ARROW XT	Sta 6
71430 **E12**	1998	FREIGHTLIN	FL106	Sta 12
71440 **E27**	1998	FREIGHTLIN	FL106	Sta 27
71450 **E22**	1998	FREIGHTLIN	FL106	Sta 22
71460 **E28**	1998	FREIGHTLIN	FL106	Sta 28
71470 **E16**	1998	FREIGHTLIN	FL106	Sta 16
71480 **E19**	1999	FREIGHTLIN	FL106	Sta 19
71520 **SPE20**	1988	IHC	F2674	Sta 20
71540 **SPE27**	1992	FORD	LS9000	Currie
71550 **SPE28**	1992	FORD	LS9000	Sta 28
71560 **SPE16**	1992	FORD	LS9000	Currie
71570 **SPE7**	1992	FORD	LS9000	Sta 7
71580 **E21**	1992	FORD	LS9000	Sta 21
71801 **E15**	2004	GENERAL/SP	21773AA3263	Sta 15
71802 **L2**	2004	GENERAL/SP	21773AA3263	Sta 21
71803 **L5**	2004	GENERAL/SP	21773AA3263	Sta 17
71804 **E2**	2004	GENERAL/SP	21773AA3263	Sta 2

MFD Equipment List

Ladder Companies	**Staff**	**USAR/ MTF**
Engine Companies	**Other**	

71805 **E20**	2004	GENERAL/SP	21773AA3263	Sta 20
72021 **BLUE DRAG.**	1999	UNKNOWN	IDF 1.8 SCOL	Sta 16
72023 **DECON TRL.**	2003	WELLS CARG	EW2425	Sta 19
72024 **DECON TRL.**	2003	WELLS CARG	CVG5039	Sta 19
72361 **B12 TOW**	1999	FORD	EXPLORER 4DR	Sta 12
72363 **B22 TOW**	1999	FORD	EXPEDITION 4	Sta 22
72367 **TRG Captain**	2001	FORD	EXPEDIT XLT	EOTF
72373 **TRG Captain**	2002	FORD	F350 CREW CA	EOTF
72374 **B4 TOW**	2004	FORD	F350 SUPERCA	Sta 4
72375 **STORES**	2004	CHEVROLET	TAHOE	Currie
72376 **EAP**	2004	CHEVROLET	TAHOE	Admin.
72377 **MCV SUV**	2004	CHEVROLET	TAHOE	Sta 1
72378 **CHF TRG**	2004	CHEVROLET	TAHOE	EOTF
72379 **SPCH2**	2005	GMC	YUKON	Royalston
72381 **SPCH1**	2005	GMC	YUKON	Royalston
72382 **BUP**	1997	FORD	F350	Sta 6
72383 **AIRBOAT TOW**	2006	FORD	F250 CREW CA	Sta 21
72384 **10-50**	2007	CHEVROLET	TAHOE LS SPE	Sta 22
72385 **10-81**	2007	CHEVROLET	TAHOE LS SPE	Admin.
72386 **10-2**	2008	CHEVROLET	TAHOE SPEC S	Admin.
72387 **D.D.**	2008	CHEVROLET	SUBURBAN 4WD	Sta 1
72388 **EMS DEP**	2008	CHEVROLET	SUBURBAN 4WD	EOTF
72389 **Staff Captain**	2008	FORD	ESCAPE HYBRI	Admin.
72392 **10-3**	2002	FORD	EXPLORER XLS	Admin.
72393 **10-1**	2010	FORD	EXPLORER XLT	Admin.
72394 **CHF 1**	2010	CHEVROLET	TAHOE SPEC S	Sta 6
72395 **CHF 2**	2010	CHEVROLET	TAHOE SPEC S	Sta 8
72396 **CHF 3**	2010	CHEVROLET	TAHOE SPEC S	Sta 7
72397 **CHF 4**	2010	CHEVROLET	TAHOE SPEC S	Sta 2
72500 **DECON TOW**	1976	IHC	1700	Sta 19
72521 **FUEL TRUCK**	1984	FORD	T8000	Currie
72522 **R1**	2000	PIERCE	LANCE 2000	Sta 6
72523 **R9**	2002	PIERCE	LANCE	Sta 11
72524 **MCV**	2003	PIERCE	ENFORCER	Sta 1

MFD Equipment List

Ladder Companies	**Staff**	**USAR/ MTF**
Engine Companies	**Other**	

72525 **SALVAGE**	2003	STERLING	L9500	Sta 5
72526 **USAR UNIT #1**	2005	FREIGHTLIN	MZ	Sta 14
72527 **USAR UNIT #2**	2005	SPARTAN	NA	Sta 20
72528 **USAR UNIT #2**	2005	HACKNEY	NA	Sta 20
72529 **16' BOAT (22)**	2005	CRESTLINER	1600 ANGLER	Sta 22
72532 **USAR UNIT #4**	1997	FREIGHTLIN	FL70	EOTF
72533 **USAR UNIT #3**	2002	MICKEY	AT-A	Sta 8
72535 **MNTF1 TRL**	2005	JP TRAILER	48316GRUT162	Sta 14
72536 **MOBILE LAB**	2006	IHC	4400	Sta 11
72537 **TRAILER**	2004	P.J.TRAILE	7712G	EOTF
72538 **TOWER MNTF**	2004	POLARIS	RANGER	EOTF
72546 **USAR UNIT #6**	1999	IHC	4900	EOTF
72547 **USAR UNIT #6**	1993	KENT	MOVING VAN T	EOTF
72548 **TRAILER EMS**	2008	HAUL RITE	RESCUE ONE	EOTF
72549 **MNTF1 BOAT**	2008	RESCUE ONE	CONNECTOR BO	EOTF
72551 **REHAB/MCI**	1995	SPARTAN	MOTORHOME/RE	EOTF
72552 **TRG**	2001	BOBCAT	773	EOTF
72553	2009	AM HAU IND	CARGOTRAILER	EOTF
72591 **MECH. VAN**	1987	GMC	TP31442	Currie
72610 **SCHOOL BUS**	1981	IHC	UNKNOWN	Sta 28
72625 **ROYALSTON**	1999	CHEVROLET	MALIBU LS	Royalston
72646 **ROYALSTON**	2001	CHEVROLET	MALIBU	Royalston
72647 **EMS Captain**	2001	CHEVROLET	MALIBU	EOTF
72648 **Staff Captain**	2001	CHEVROLET	MALIBU	Admin.
72657 **Education**	1999	CHEVROLET	MALIBU LS	Admin.
72667 **USAR UNIT #4**	2005	CRYSTAL WE	TEXP-14	Sta 2
72710 **16' BOAT 12'S**	1969	ALUMACRAFT	BOAT	Sta 12
72711 **16' BOAT 4'S**	1999	ARMSTRONG	CUDDY CABIN	Sta 4
72713 **AIR BOAT**	2005	AMERICAN A	AIR RANGER	Sta 21
72714 **AIR BOAT TRL**	2005	AMERICAN	AIRBOAT TRA	Sta 21